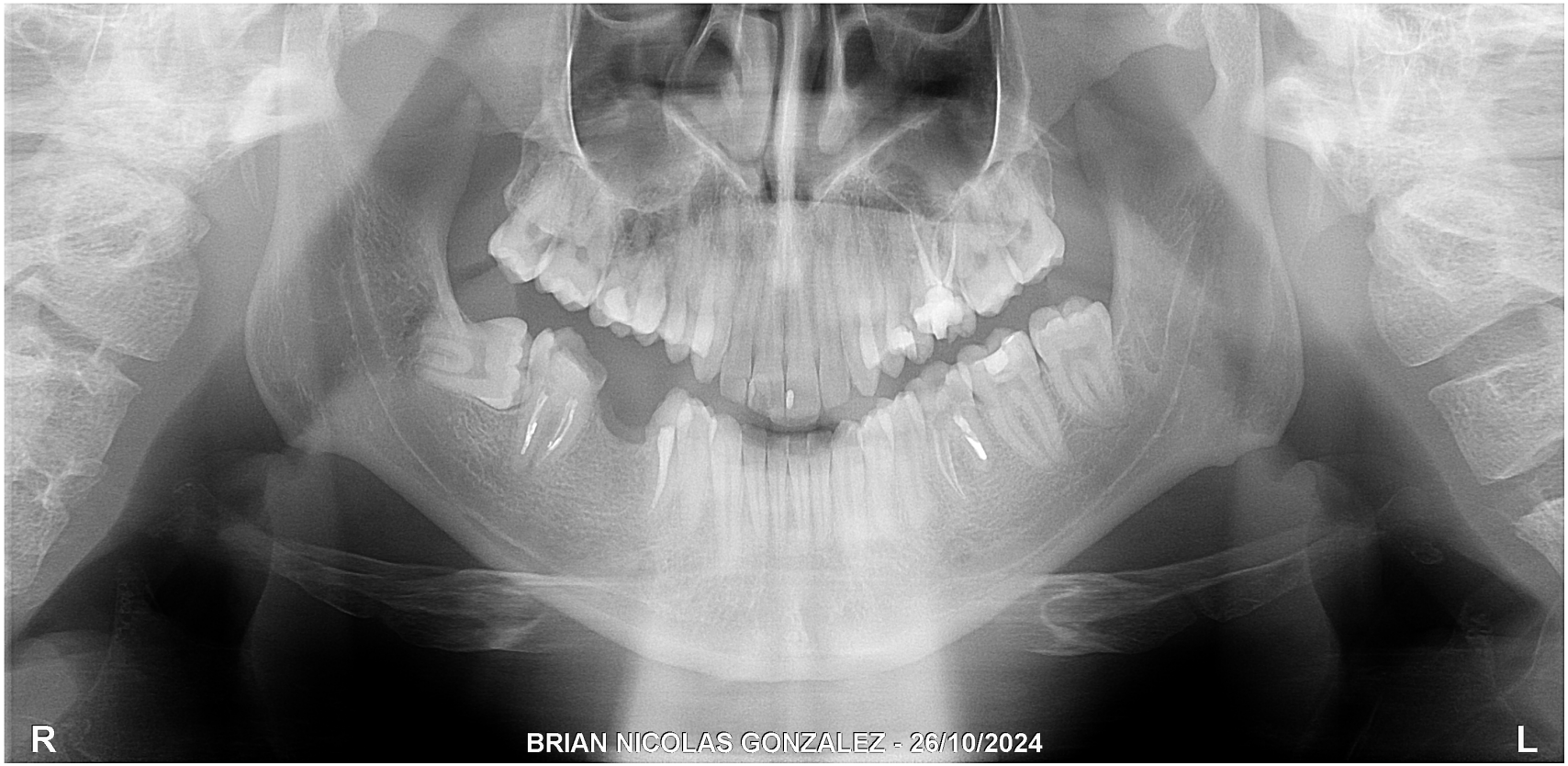Paciente: BRIAN NICOLAS GONZALEZ
Edad: 29 años y 5 meses
Sexo: Masculino